2020 Quilt Arizona!
Desert Stars

Awards Ceremony

Art/Abstract

Art/Abstract – 3rd Place
#102 – Butterfly Wonderland – Carol Collett

Art/Abstract – 2nd Place
#107 – African Jazz – Linda Engstrom

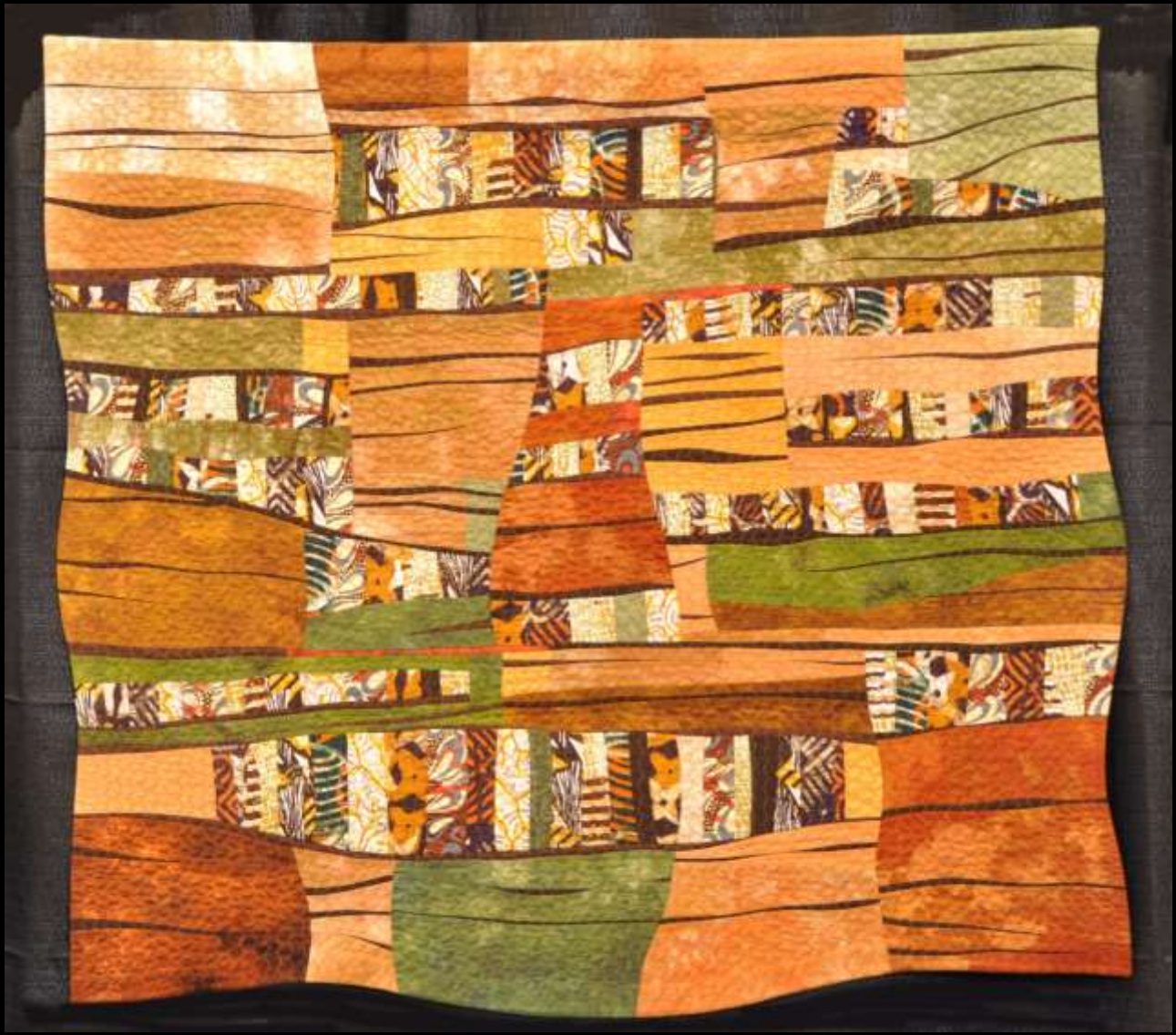

Art/Abstract – 1st Place
#106 – Opposites Attract – Betty Hahn

Art/Innovative

Art/Innovative – 3rd Place
#207 – Emily – Jane Rua

Art/Innovative – 2nd Place
#203 – Jacob's Trouble – Laura Grissom

Art/Innovative – 1st Place
#210 – Ship of Fools – Sandra Branjord

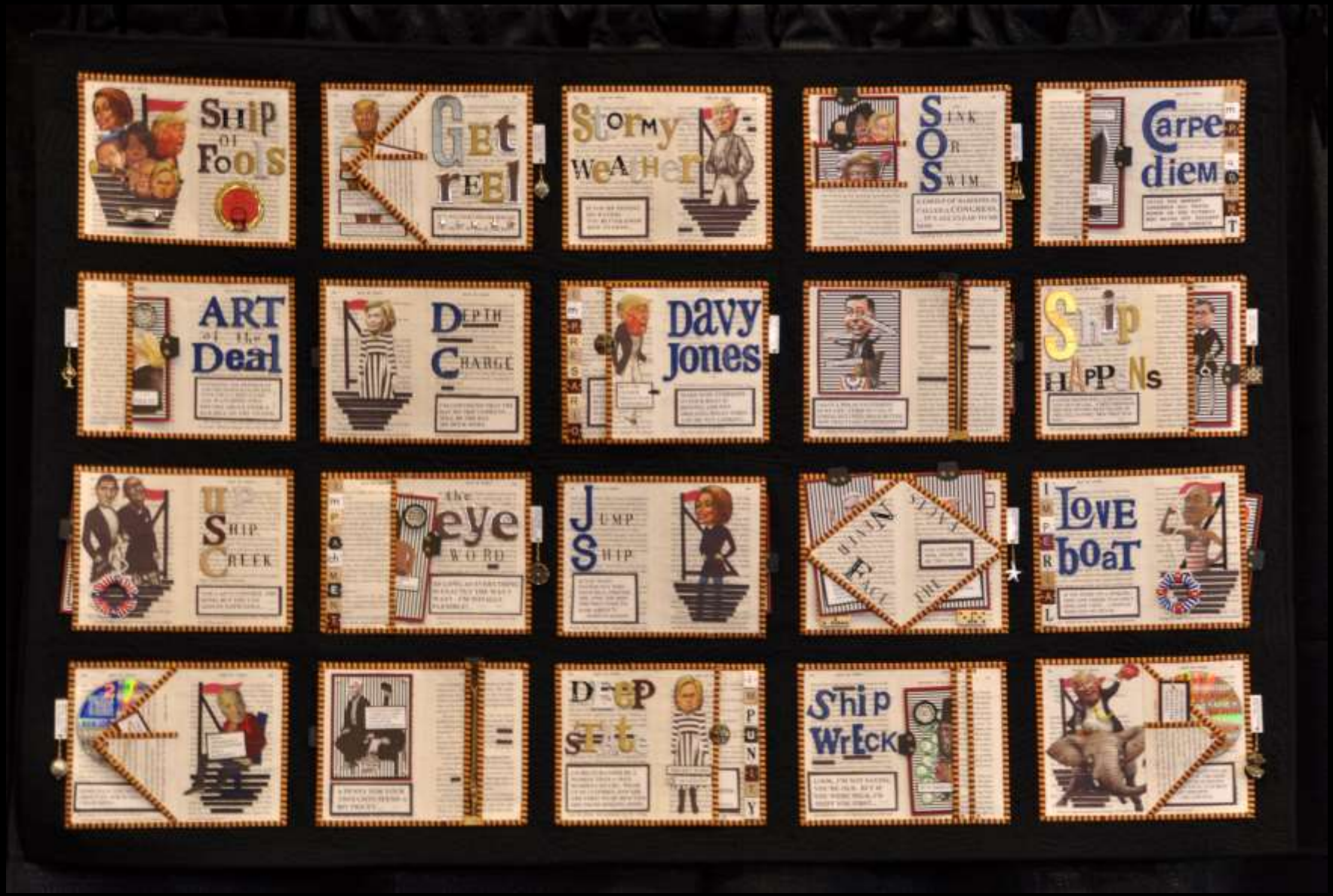

Group

Group – 2nd Place
#302 – Spirit of the Rim – Elaine Putnam

Group – 1st Place
#303 – Eagle Dancer – Pam Gagnier

Hand

Hand – 3rd Place
#406 – Delightful – Bev Lawrence

Hand – 2nd Place
#407 – Forever Hawaiian – Catherine Cuthbertson

Hand – 1st Place
#405 – Aladdin's Window – Donna Moyer

Kit Quilt

Kit Quilt – 3rd Place
#502 – Cactus Blooms – Anita Blain

Kit Quilt – 2nd Place
#506 – Through My Kitchen Window – Sally Hatfield

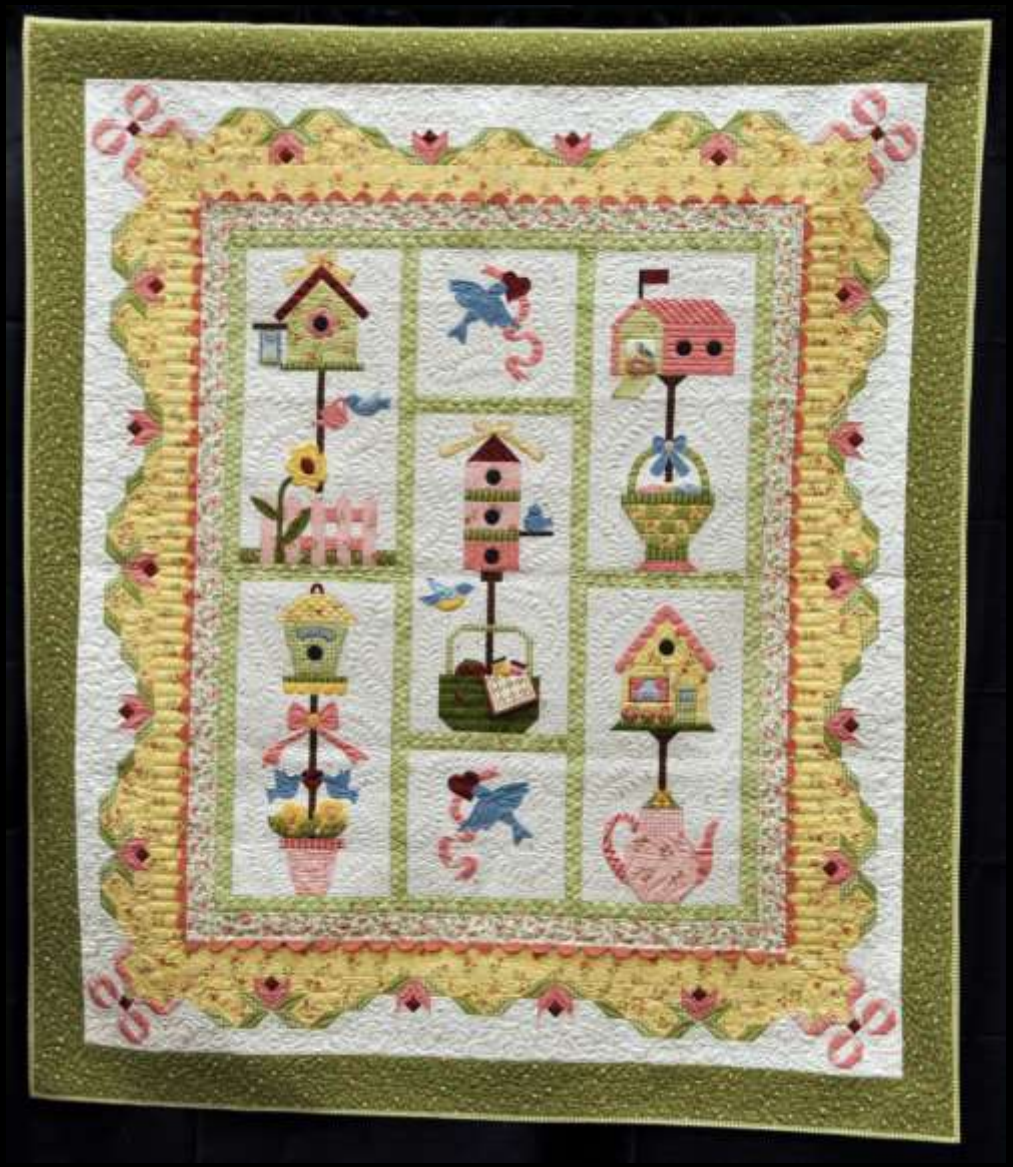

Kit Quilt – 1st Place
#509 – Garden at Dusk – Beth Norris

Machine Embroidery

Machine Embroidery – 3rd Place
#606 – ‘Tis the Season – Brenda Dickinson

Machine Embroidery – 2nd Place
#608 – Tropicale – Bruce Swinton

Machine Embroidery – 1st Place
#607 – Twinkle Twinkle Little Star – Joyce Strassburg

Other Entries

Other – 3rd Place
#701 – Desert Sunset II – Wanda Seale

Other – 2nd Place
#702 – “Eleven, Not One” – Caryl Spenny

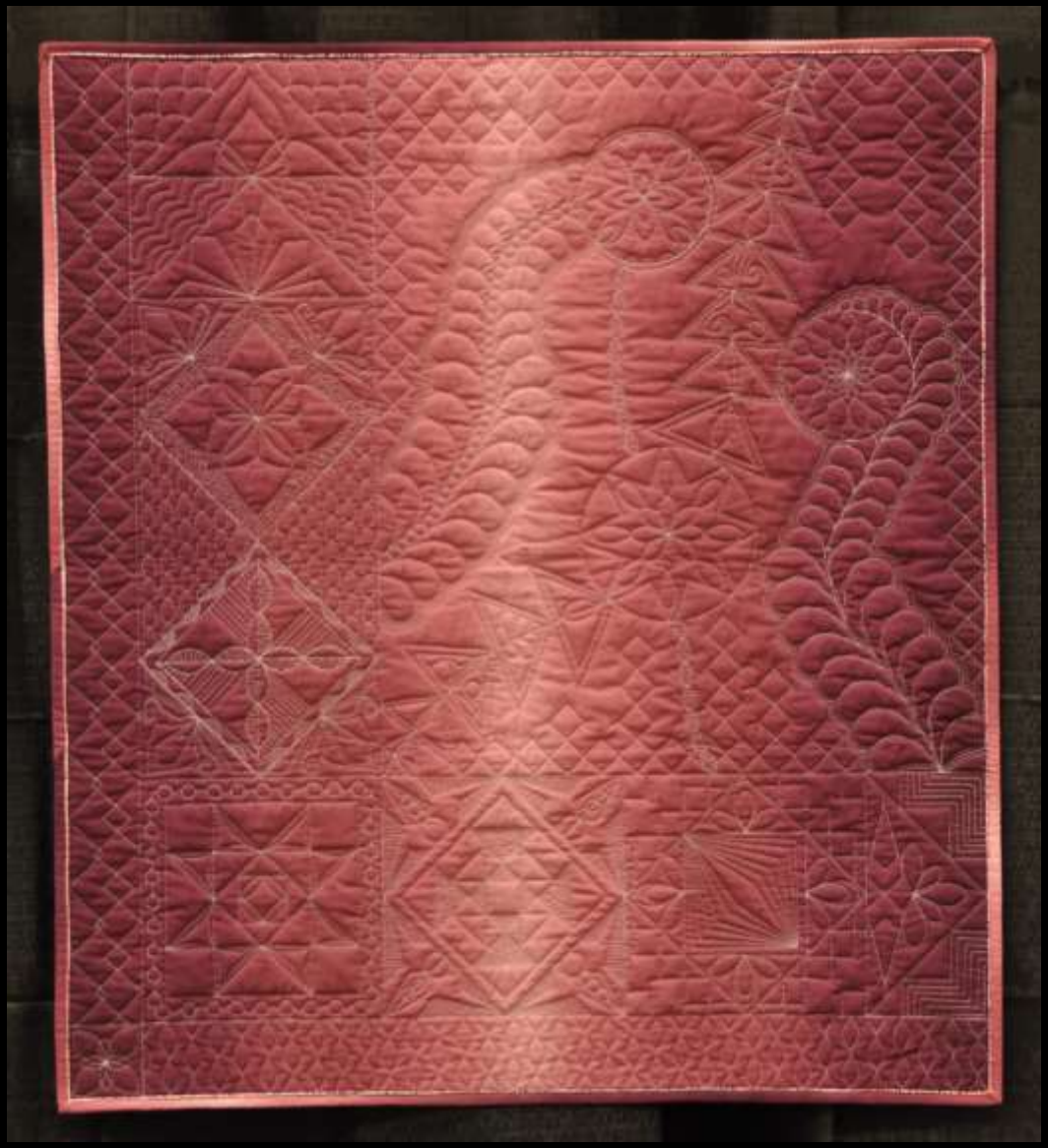

Other – 1st Place
#704 – Anaconda to Zakopana – Lexi Burg

Pictorial

Pictorial – 3rd Place
#805 – Sam and Amanda – Krista Dyelle

Pictorial – 2nd Place
#811 – Whooo's There – Pearl Sceviour

Pictorial – 1st Place
#813 – Virginia City Miner – LeAnn Hileman

Theme

Theme – 3rd Place

#906 – Desert Stars Over Southwest Splendor – Karen Crowe

Theme – 2nd Place
#909 – Honoring Arizona Women – Penny Boese

Theme – 1st Place
#911 – Evening Starlet – Lois Wendling

Appliqué Solo

Appliqué, Solo – 3rd Place
#1004 – Lupines – Karen McCarty

Appliqué, Solo – 2nd Place
#1001 – Warnemunde – Margarete Jones

Appliqué, Solo – 1st Place
#1007 – Flower Garden – Martha Sivetz-Baltram

Mixed Technique Small - Solo

Mixed Technique, S Solo – 3rd Place
#1105 – Desert Watch – Elizabeth Heurlin

Mixed Technique, S Solo – 2nd Place
#1106 – Autumn Leaves – Sue Rathjen

Mixed Technique – 1st Place
#1107 – Blueprint of a Life – Sandra Branjord

Mixed Technique M/L Solo

Mixed Technique, M/L Solo – 3rd Place
#1203 – Crazy About Silk – Penny Morris

Mixed Technique, M/L Solo – 2nd Place
#1202 – Festival of Flowers – Jo Ann Kilgroe

Mixed Technique – 1st Place
#1204 – Into the Wild – Martha Sivetz-Baltram

Modern Solo

Modern, Solo – 3rd Place
#1304 – Hide and Seek – Barb Tatera

Modern, Solo – 2nd Place
#1305 – Paper Cuts – Claire Victor

Modern, Solo – 1st Place
#1307 – Alternative Grids – Cindy Seitz-Krug

Paper Pieced Solo

Paper Pieced, Solo – 3rd Place
#1403 – My Log Cabin Fever – Ginger Wolf

Paper Pieced, Solo – 2nd Place
#1402 – Luminosity – Karen Peelen

Paper Pieced, Solo – 1st Place
#1401 – Diamond Log Cabin – Mary McElvain

Pieced
S/M Solo

Pieced, S/M Solo – 3rd Place
#1502 – Winter Wonderland – Elaine Larsen

Pieced, S/M Solo– 2nd Place
#1507 – Desert Escape – Penny Boese

Pieced, S/M Solo– 1st Place
#1504 – Formal Dinner – Alicia Sterna

Pieced
Large - Solo

Pieced, Large Solo – 3rd Place
#1604 – Kendall and Becky's Marketplace
– Penny Dimick

Pieced, Large Solo– 2nd Place
#1605 – Hanging Gardens – Georgia Coffelt

Pieced, Large Solo– 1st Place
#1601 – Logan – Jo Ann Kilgroe

Scrap
Solo

Scrap, Solo – 3rd Place
#1705 – Memory Postage Stamp Quilt – Beth Shay

Scrap, Solo – 2nd Place
#1701 – Corn – Darla Orndorff

Scrap, Solo – 1st Place
#1702 – My Splendid Sampler – Wanda Dix

Appliqué Duet

Appliqué, Duet – 3rd Place
#2003 – Passion Flower – Brenda Stanway

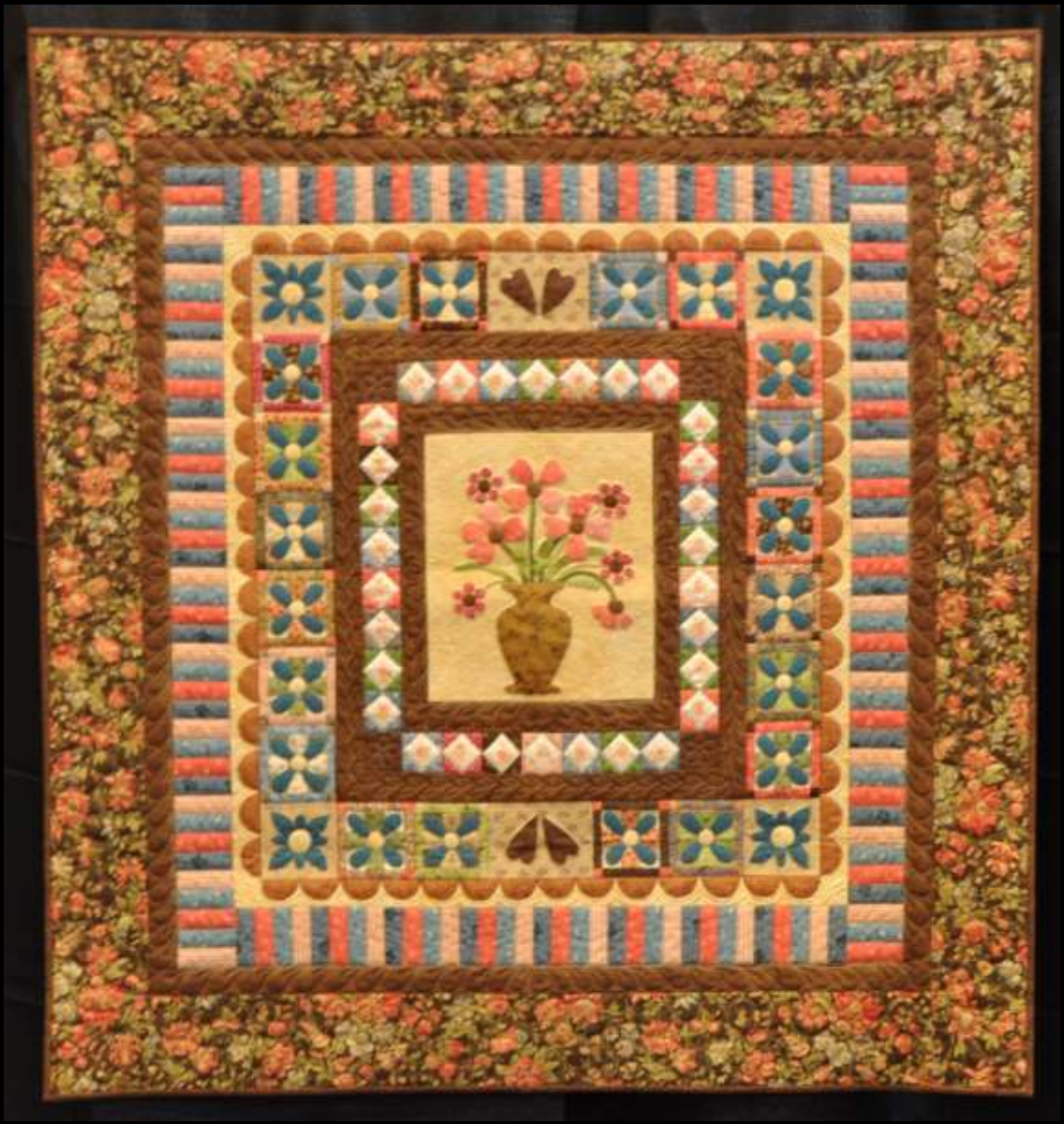

Appliqué, Duet – 2nd Place
#2007 – Twinkle Twinkle Little Lilly – Susan Cox

Appliqué, Duet – 1st Place
#2006 – Grape Nuts – Sue Maitre

Mixed Technique S/M - Duet

Mixed Technique, S/M Duet – 3rd Place
#2106 – Winter Wonderland – Judy Getch

Mixed Technique, S/M Duet– 2nd Place
#2101 – To Spring – Debbie Corbett

Mixed Technique, S/M Duet– 1st Place
#2104 – Mary Mary – Brenda Stanway

Mixed Technique Large - Duet

Mixed Technique, Large Duet – 3rd Place
#2203 – Broderie Perse Baskets – Sally Hatfield

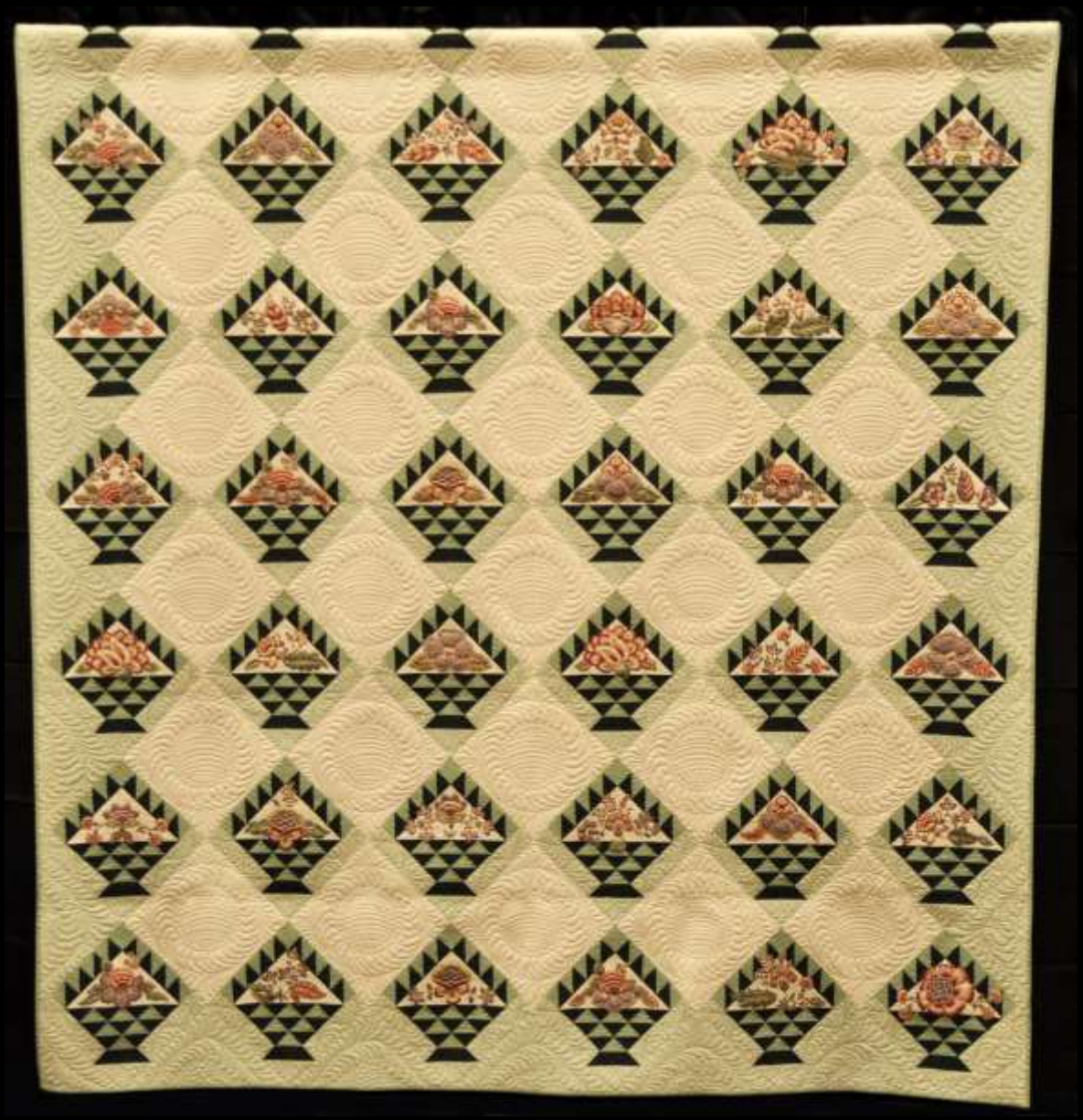

Mixed Technique, Large Duet – 2nd Place
#2202 – For the Love of Purple – Diana Jones

Mixed Technique, Large Duet – 1st Place
#2205 – Dutch Heritage Floral Bouquet – Gail Witt

Modern Duet

Modern, Duet – 3rd Place
#2302 – Improvisation … The First Time
– Melissa Griggs

Modern, Duet – 2nd Place
#2301 – Gravitation – Jane Wilcox

Modern, Duet – 1st Place
#2303 – City Sampler – Janet Grant

Paper Pieced Duet

Paper Pieced, Duet – 3rd Place
#2408 – Polka Dot Points on the Prairie Star
– Barb Celaya

Paper Pieced, Duet – 2nd Place
#2404 – Arcadia Avenue – Mary McElvain

Paper Pieced, Duet – 1st Place
#2406 – Lake Shore Hosta – Kathy DeMuro

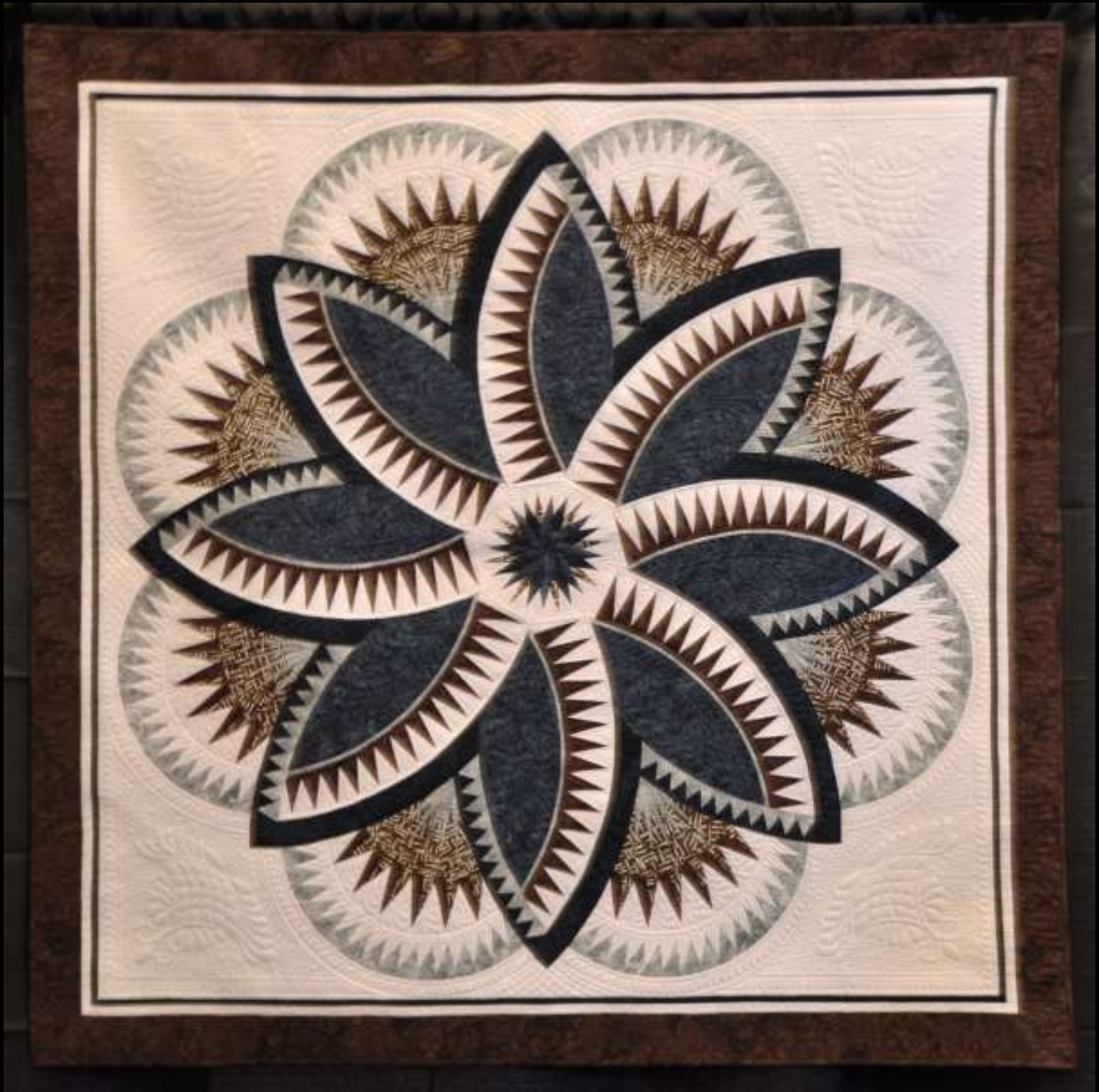

Pieced
Small - Duet

Pieced, Small Duet – 3rd Place
#2512 – Convex Illusions – Marcie Hammond

Pieced, Small Duet– 2nd Place
#2505 – Optica – Marcie Hammond

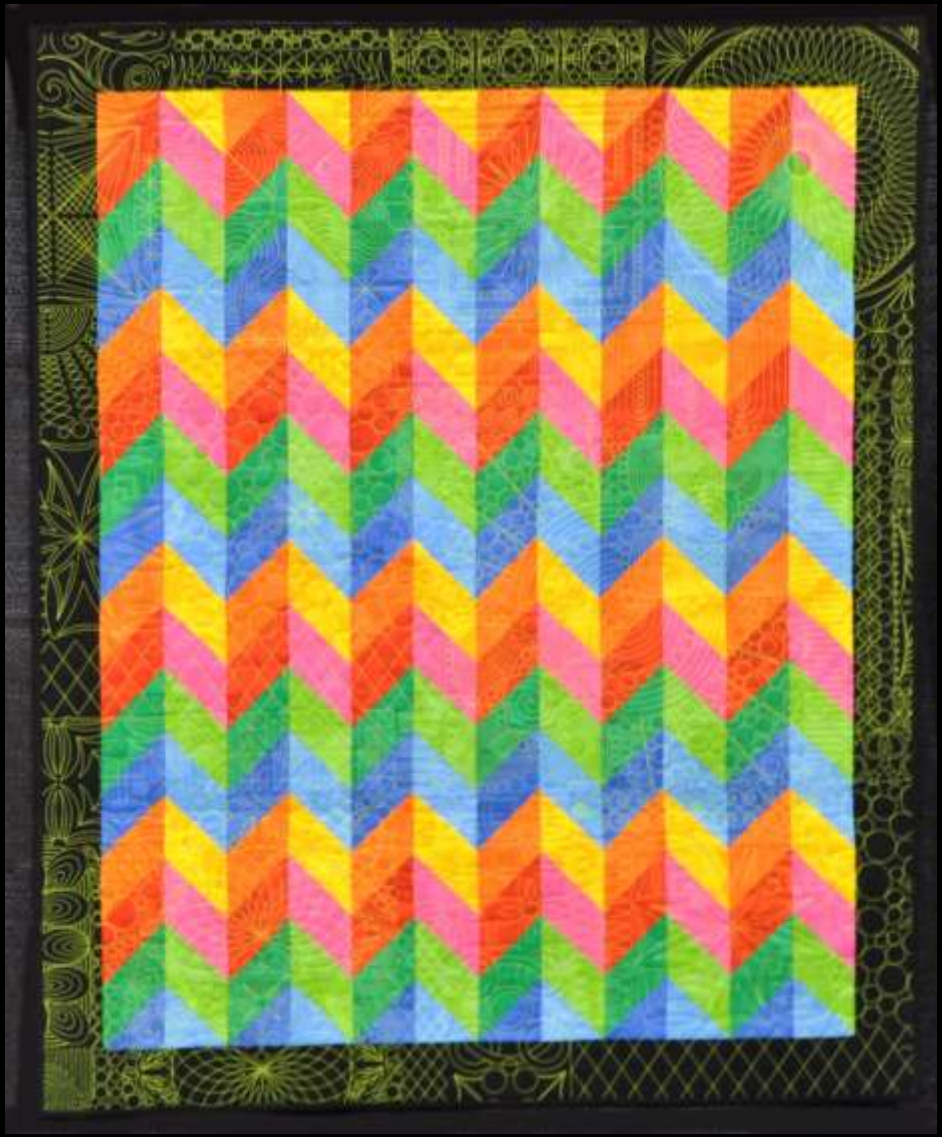

Pieced, Small Duet– 1st Place
#2507 – “Olive You!” – Maggie Nichols

Pieced
Med - Duet

Pieced, Med Duet – 3rd Place
#2609 – Coming Up Roses – Cindy Miller

Pieced, Med Duet– 2nd Place
#2606 – Sedona Trails with a Difference
– Andrea Williams

Pieced, Med Duet– 1st Place
#2605 – Two Gray Hills – Mike Corbett

Pieced
Large - Duet

Pieced, Large Duet – 3rd Place
#2710 – Country Lone Stars – Gail Witt

Pieced, Large Duet – 2nd Place
#2709 – C & J's Double Wedding Ring

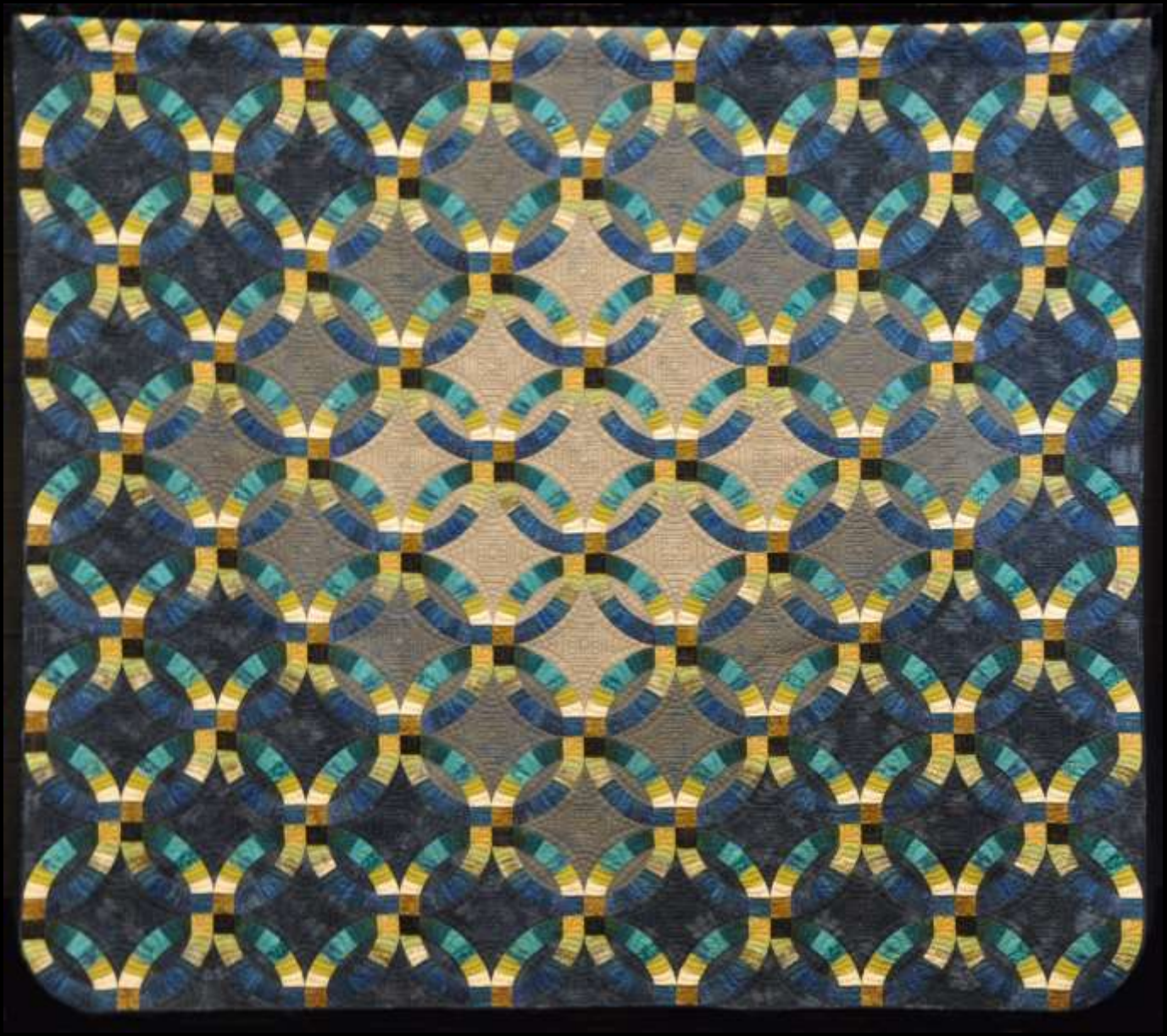

– Barbara Ludtka

Pieced, Large Duet – 1st Place
#2705 – When You Wish Upon A Star
– Joyce Strassburg

Scrap Duet

Scrap, Duet – 3rd Place
#2801 – A Whimsical Year – Judy Locke

Scrap, Duet – 2nd Place
#2805 – I Spy Scrappy Spikes – Judy Birchett

Scrap, Duet – 1st Place
#2808 – Stars and Sprigs – Nancy James

Exemplary Awards

AQG President’s Choice

Pearl Sceviour
#811 – Whooo’s There

Arizona Quilters Hall of Fame Award

Donna Moyer
#405 – Aladdin's Window

Judge’s Choice
Christine Brown

Sue Rathjen
#1106 – Autumn Leaves

Judge’s Choice
Carol Butzke

Carol Collett
#208 – My Fair Lady Gallery

NACQJ
Award of Merit

Alicia Sterna
#1504 – Formal Dinner

Excellent Use of Color

Cindy Seitz-Krug
#1307 – Alternative Grids

Exemplary Hand Quilting

Catherine Cuthbertson
#407 – Forever Hawaiian

Exemplary Non-Professional Quilting

Martha Sivetz-Baltram
#1007 – Flower Garden

Exemplary Professional Quilting

Jessica Jones
#2205 – Dutch Heritage Floral Bouquet

Exemplary Computer Guided Quilting

Mike Corbett
#2605 – Two Gray Hills

Laurene Sinema Award for Outstanding Workmanship

Beth Norris
#509 – Garden At Dusk

Best of Show

Sue Maitre
#2006 – Grape Nuts